

- * NHESP Certified Vernal Pools
- * Potential Vernal Pools
- NHESP Natural Communities
- NHESP Priority Habitats of Rare Species
- NHESP Estimated Habitats of Rare Wildlife
- MassDOT Roads**
- Administrative Type
- State Route
- Non-numbered Road
- DEP Wetlands and Waterbodies**
- Hydrologic Connection
- Marsh/Bog
- Wooded marsh
- Open Water
- Aquifers**
- Medium Yield

Note: Outstanding Resource Waters layer is not located within the town boundary.

1,100 0 1,100
Scale in Feet

FIGURE 1	
TOWN OF DUNSTABLE, MASSACHUSETTS	
HAZARD MITIGATION PLAN	
ENVIRONMENTAL RESOURCES MAP	
AUGUST 2023	SCALE: NOTED
HOYLE TANNER	Weston & Sampson

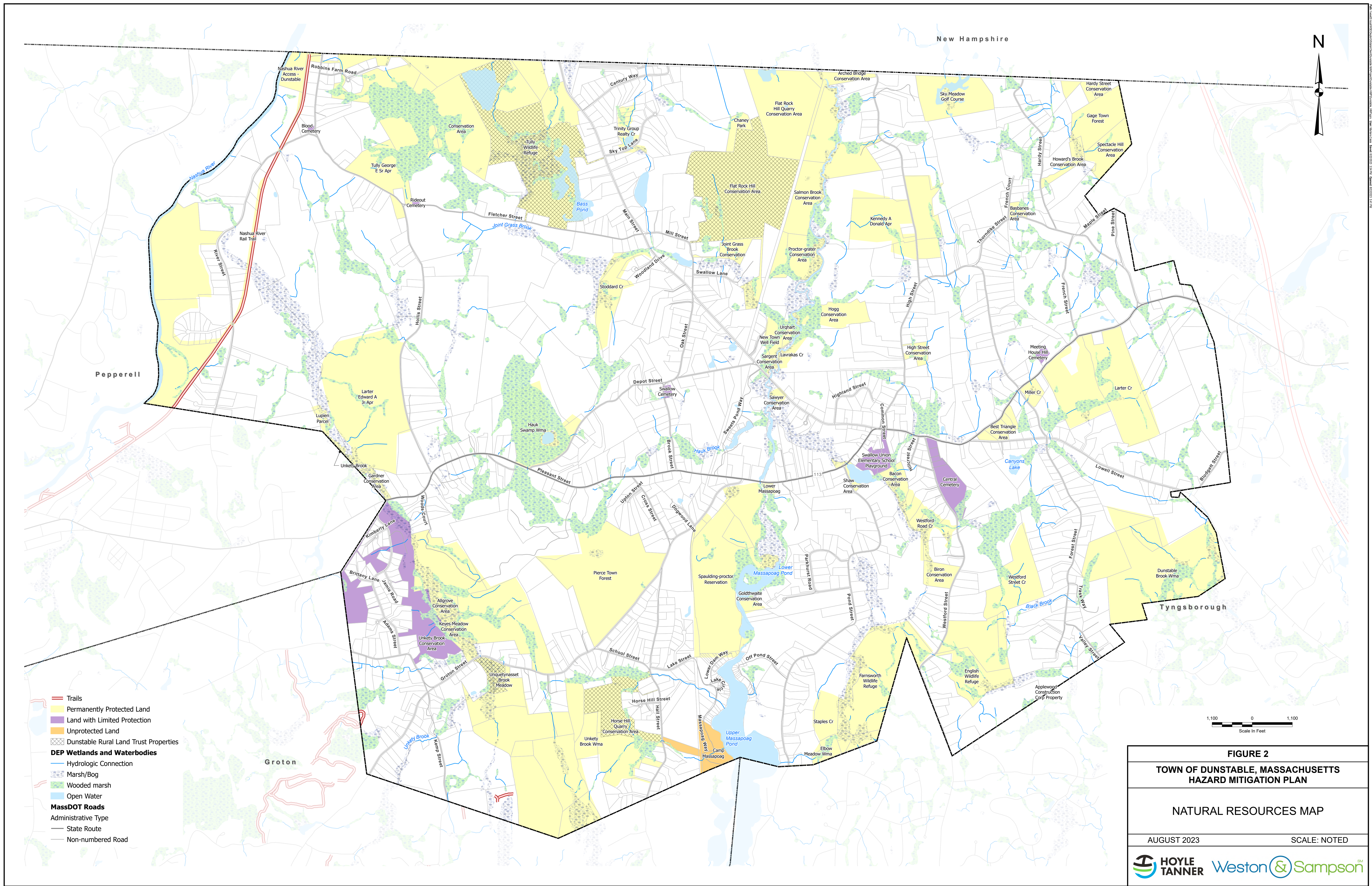
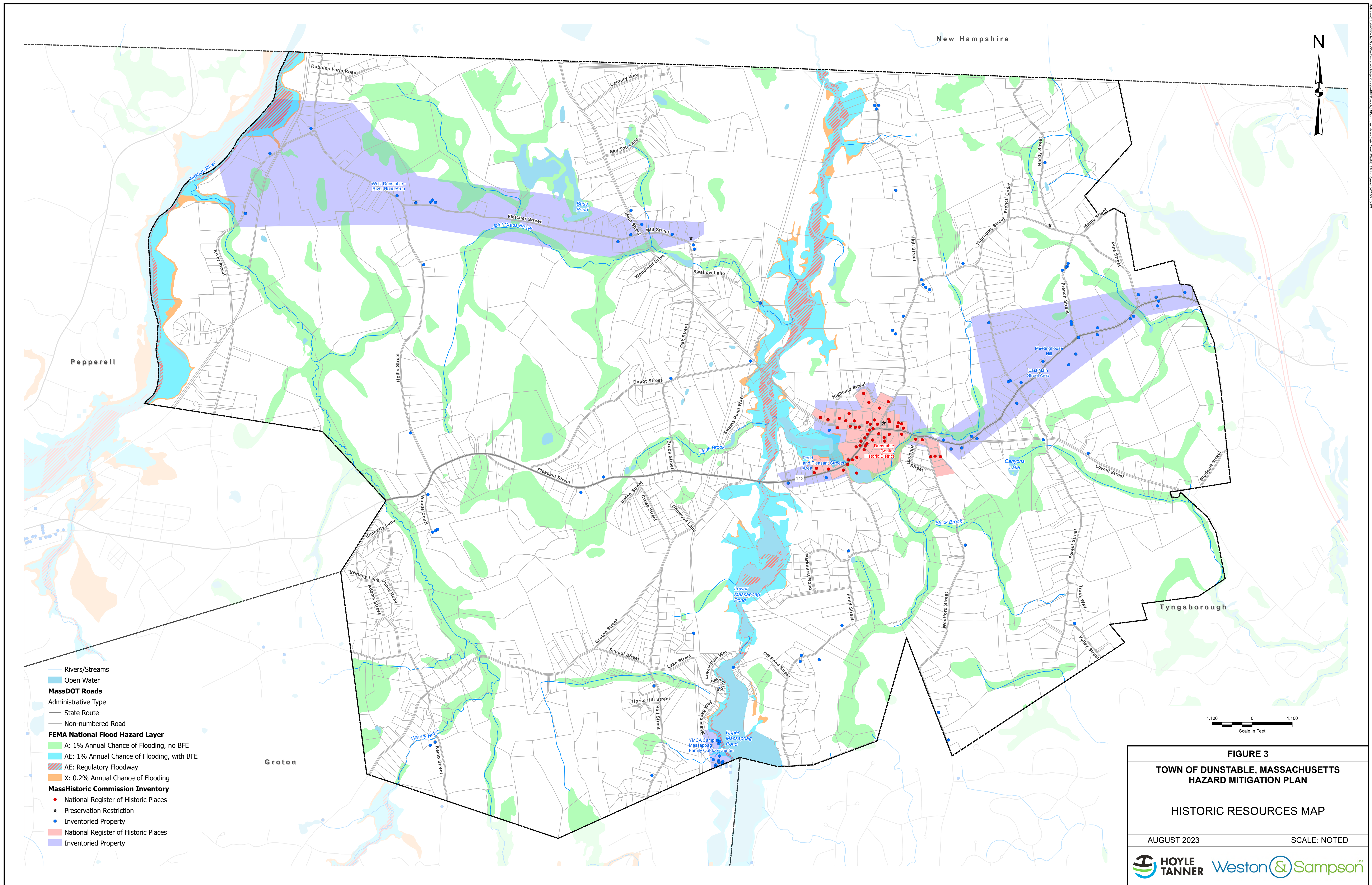

FIGURE 2
TOWN OF DUNSTABLE, MASSACHUSETTS
HAZARD MITIGATION PLAN

NATURAL RESOURCES MAP

AUGUST 2023 SCALE: NOTED



- Rivers/Streams
- Open Water
- MassDOT Roads**
- Administrative Type
- State Route
- Non-numbered Road
- FEMA National Flood Hazard Layer**
- A: 1% Annual Chance of Flooding, no BFE
- AE: 1% Annual Chance of Flooding, with BFE
- AE: Regulatory Floodway
- X: 0.2% Annual Chance of Flooding
- MassHistoric Commission Inventory**
- National Register of Historic Places
- ★ Preservation Restriction
- Inventoried Property
- National Register of Historic Places
- Inventoried Property

FIGURE 3
TOWN OF DUNSTABLE, MASSACHUSETTS
HAZARD MITIGATION PLAN

HISTORIC RESOURCES MAP

AUGUST 2023 SCALE: NOTED

HOYLE TANNER **Weston & Sampson**

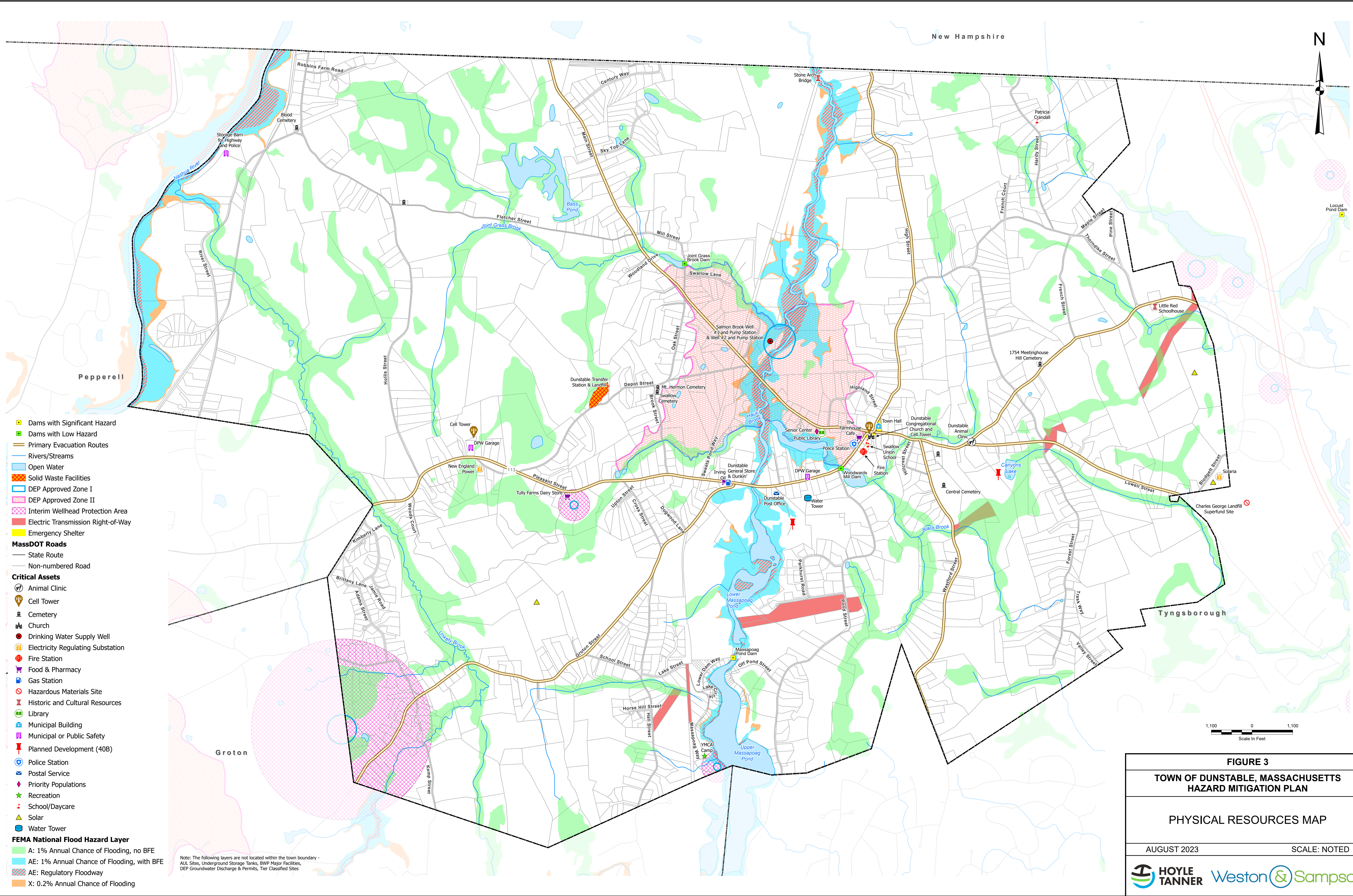

- Dams with Significant Hazard
- Dams with Low Hazard
- Primary Evacuation Routes
- Rivers/Streams
- Open Water
- Solid Waste Facilities
- DEP Approved Zone I
- DEP Approved Zone II
- Interim Wellhead Protection Area
- Electric Transmission Right-of-Way
- Emergency Shelter
- MassDOT Roads**
- State Route
- Non-numbered Road
- Critical Assets**
- 🏠 Animal Clinic
- 📶 Cell Tower
- ⚰ Cemetery
- 🏛 Church
- 🚰 Drinking Water Supply Well
- ⚡ Electricity Regulating Substation
- 🚒 Fire Station
- 🍷 Food & Pharmacy
- ⛽ Gas Station
- ☠ Hazardous Materials Site
- 🏛 Historic and Cultural Resources
- 📖 Library
- 🏛 Municipal Building
- 🚒 Municipal or Public Safety
- 🏗 Planned Development (40B)
- 👮 Police Station
- 📧 Postal Service
- 👤 Priority Populations
- 🌳 Recreation
- 🎓 School/Daycare
- ☀ Solar
- 🚰 Water Tower
- FEMA National Flood Hazard Layer**
- A: 1% Annual Chance of Flooding, no BFE
- AE: 1% Annual Chance of Flooding, with BFE
- AE: Regulatory Floodway
- X: 0.2% Annual Chance of Flooding

Note: The following layers are not located within the town boundary - AUL Sites, Underground Storage Tanks, BWP Major Facilities, DEP Groundwater Discharge & Permits, Tier Classified Sites

FIGURE 3
TOWN OF DUNSTABLE, MASSACHUSETTS
HAZARD MITIGATION PLAN

PHYSICAL RESOURCES MAP

AUGUST 2023 SCALE: NOTED
