

# Assessor's Property Map Index

## Town of Dunstable Massachusetts

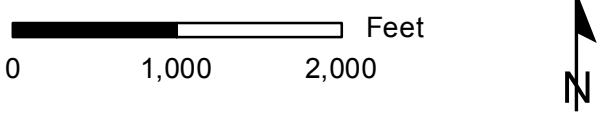

- Map Index Grid
- Parcel Boundary
- Town Boundary
- Water Feature (approximate)



NOTE: Map acreages are derived from the Assessor's database and may include multiple parcels with common ownership (see common ownership boundaries).

**Data Sources:**  
Town of Dunstable Assessor's Office (FY2017 7/26/2016 Patriot extract); Middlesex North Registry of Deeds; MassGIS (survey town boundaries, 2013 structures); MassDOT/MassGIS/NMCOG (2013 roads); MassDEP/MassGIS (2009 hydrography); NH GRANIT (New Hampshire roads, towns)

This map is for assessment purposes only. The Town of Dunstable assumes no responsibility for the accuracy of the individual parcels and it is not a valid document for legal description or conveyance. Lot dimensions were compiled from existing assessor maps and survey based plans. For legal determination please refer to parcel specific deeds or the Town of Dunstable Assessor Office.

Northern Middlesex Council of Governments (NMCOG) does not make any warranty, expressed or implied, nor assume any legal liability or responsibility for the accuracy, completeness, or usefulness of the Geographic Information System (GIS) Data or any other data provided herein. The GIS data is illustrative only material and should not be considered for any other purpose. The data does not take the place of a professional survey and has no legal bearing on the true shape, size, location, or existence of a geographic feature, property line, or political representation. Any use of this information is at the recipient's own risk.

Produced by:



**Northern Middlesex  
Council of Governments**  
40 Church Street, Suite 200  
Lowell, Massachusetts 01852  
978-454-8021 [www.nmco.org](http://www.nmco.org)



# Assessor's Property Map

# 1

## Town of Dunstable Massachusetts



Locus Map

1	5	10	15	20
2	6	11	16	21
3	7	12	17	22
4	8	13	18	23
	9	14	19	See maps 19 and 23

- Parcel Boundary
  - Common Ownership Parcel Boundary
  - Parcel Matching Map Number
  - Easement
  - Right of Way
  - Town Boundary
  - Building
  - Water Feature (approximate)
- Parcel Label Key:**  
1-1 - Parcel number  
1.5 Ac - Assessor database acreage  
23 - Subdivision/builder's lot number  
183 - Legacy parcel number or other note

0 200 400 600 800 Feet

1 inch = 400 feet on 24" x 36" sheet

NOTE: Map acreages are derived from the Assessor's database and may include multiple parcels with common ownership (see common ownership boundaries).

**Data Sources:**  
Town of Dunstable Assessor's Office (FY2017 7/26/2016 Patriot extract); Middlesex North Registry of Deeds; MassGIS (survey town boundaries, 2013 structures); MassDOT/MassGIS/NMCOG (2013 roads); MassDEP/MassGIS (2009 hydrography); NH GRANIT (New Hampshire roads, towns)

This map is for assessment purposes only. The Town of Dunstable assumes no responsibility for the accuracy of the individual parcels and it is not a valid document for legal description or conveyance. Lot dimensions were compiled from existing assessor maps and survey based plans. For legal determination please refer to parcel specific deeds or the Town of Dunstable Assessor Office.

Northern Middlesex Council of Governments (NMCOG) does not make any warranty, expressed or implied, nor assume any legal liability or responsibility for the accuracy, completeness, or usefulness of the Geographic Information System (GIS) Data or any other data provided herein. The GIS data is illustrative only material and should not be considered for any other purpose. The data does not take the place of a professional survey and has no legal bearing on the true shape, size, location, or existence of a geographic feature, property line, or political representation. Any use of this information is at the recipient's own risk.

Produced by:



**Northern Middlesex  
Council of Governments**  
40 Church Street, Suite 200  
Lowell, Massachusetts 01852  
978-454-8021 www.nmco.org

Map Produced: October 24, 2016



# Assessor's Property Map 2

## Town of Dunstable Massachusetts



Locus Map

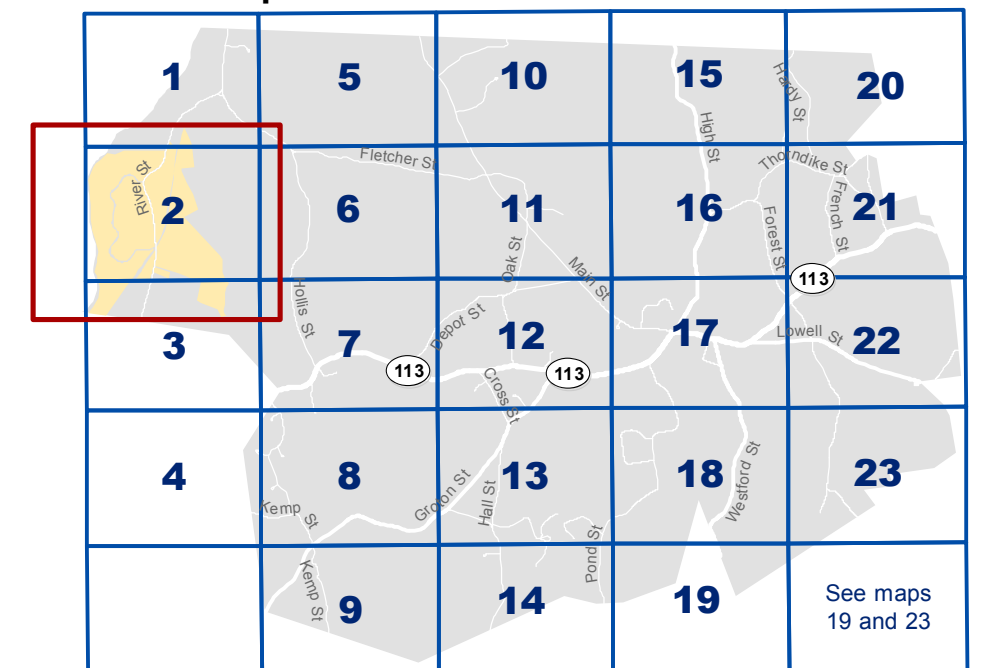

- Parcel Boundary
- Common Ownership Parcel Boundary
- Parcel Matching Map Number
- Easement
- Right of Way
- Town Boundary
- Building
- Water Feature (approximate)

Parcel Label Key:  
1-1 - Parcel number  
1.5 Ac - Assessor database acreage  
25 - Subdivision/builder's lot number  
183 - Legacy parcel number or other note

0 200 400 600 Feet  
1 inch = 300 feet on 24" x 36" sheet

NOTE: Map acreages are derived from the Assessor's database and may include multiple parcels with common ownership (see common ownership boundaries).

Data Sources:  
Town of Dunstable Assessor's Office (FY2017 7/26/2016 Patriot extract); Middlesex North Registry of Deeds; MassGIS (survey town boundaries, 2013 structures); MassDOT/MassGIS/NMCOG (2013 roads); MassDEP/MassGIS (2009 hydrography); NH GRANIT (New Hampshire roads, towns)

This map is for assessment purposes only. The Town of Dunstable assumes no responsibility for the accuracy of the individual parcels and it is not a valid document for legal description or conveyance. Lot dimensions were compiled from existing assessor maps and survey based plans. For legal determination please refer to parcel specific deeds or the Town of Dunstable Assessor Office.

Northern Middlesex Council of Governments (NMCOG) does not make any warranty, expressed or implied, nor assume any legal liability or responsibility for the accuracy, completeness, or usefulness of the Geographic Information System (GIS) Data or any other data provided herein. The GIS data is illustrative only material and should not be considered for any other purpose. The data does not take the place of a professional survey and has no legal bearing on the true shape, size, location, or existence of a geographic feature, property line, or political representation. Any use of this information is at the recipient's own risk.

Produced by:



**Northern Middlesex  
Council of Governments**  
40 Church Street, Suite 200  
Lowell, Massachusetts 01852  
978-454-8021 www.nmcog.org

Map Produced: October 24, 2016



Assessor's  
Property Map

3

Town of Dunstable  
Massachusetts



Locus Map

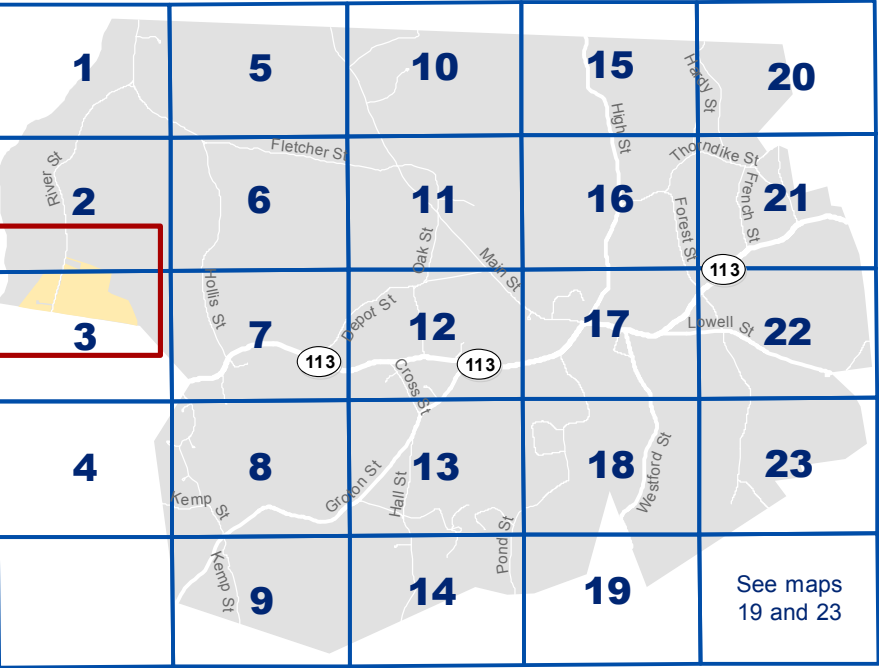

- Parcel Boundary
- Common Ownership Parcel Boundary
- Parcel Matching Map Number
- Easement
- Right of Way
- Town Boundary
- Building
- Water Feature (approximate)

Parcel Label Key:  
1-1 - Parcel number  
1.5 Ac - Assessor database acreage  
25 - Subdivision/Builder's lot number  
183 - Legacy parcel number or other note

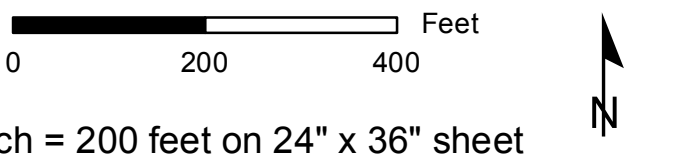

NOTE: Map acreages are derived from the Assessor's database and may include multiple parcels with common ownership (see common ownership boundaries).

Data Sources:  
Town of Dunstable Assessor's Office (FY2017 7/26/2016 Patriot extract); Middlesex North Registry of Deeds; MassGIS (survey town boundaries, 2013 structures); MassDOT/MassGIS/NMCOG (2013 roads); MassDEP/MassGIS (2009 hydrography); NH GRANIT (New Hampshire roads, towns)

This map is for assessment purposes only. The Town of Dunstable assumes no responsibility for the accuracy of the individual parcels and it is not a valid document for legal description or conveyance. Lot dimensions were compiled from existing assessor maps and survey based plans. For legal determination please refer to parcel specific deeds or the Town of Dunstable Assessor Office.

Northern Middlesex Council of Governments (NMCOG) does not make any warranty, expressed or implied, nor assume any legal liability or responsibility for the accuracy, completeness, or usefulness of the Geographic Information System (GIS) Data or any other data provided herein. The GIS data is illustrative only material and should not be considered for any other purpose. The data does not take the place of a professional survey and has no legal bearing on the true shape, size, location, or existence of a geographic feature, property line, or political representation. Any use of this information is at the recipient's own risk.

Produced by:



Northern Middlesex  
Council of Governments  
40 Church Street, Suite 200  
Lowell, Massachusetts 01852  
978-454-8021 www.nmcog.org

Map Produced: October 24, 2016



# Assessor's Property Map

## 4

## Town of Dunstable Massachusetts



Locus Map

1	5	10	15	20
2	6	11	16	21
3	7	12	17	22
4	8	13	18	23
	9	14	19	See maps 19 and 23

- Parcel Boundary
- Common Ownership Parcel Boundary
- Parcel Matching Map Number
- Easement
- Right of Way
- Town Boundary
- Building
- Water Feature (approximate)

Parcel Label Key:  
1-1 - Parcel number  
1.5 Ac - Assessor database acreage  
25 - Subdivision/builder's lot number  
183 - Legacy parcel number or other note

0 200 400 600 Feet  
1 inch = 300 feet on 24" x 36" sheet

NOTE: Map acreages are derived from the Assessor's database and may include multiple parcels with common ownership (see common ownership boundaries).

**Data Sources:**  
Town of Dunstable Assessor's Office (FY2017 7/26/2016 Patriot extract); Middlesex North Registry of Deeds; MassGIS (survey town boundaries, 2013 structures); MassDOT/MassGIS/NMCOG (2013 roads); MassDEP/MassGIS (2009 hydrography); NH GRANIT (New Hampshire roads, towns)

This map is for assessment purposes only. The Town of Dunstable assumes no responsibility for the accuracy of the individual parcels and it is not a valid document for legal description or conveyance. Lot dimensions were compiled from existing assessor maps and survey based plans. For legal determination please refer to parcel specific deeds or the Town of Dunstable Assessor Office.

Northern Middlesex Council of Governments (NMCOG) does not make any warranty, expressed or implied, nor assume any legal liability or responsibility for the accuracy, completeness, or usefulness of the Geographic Information System (GIS) Data or any other data provided herein. The GIS data is illustrative only material and should not be considered for any other purpose. The data does not take the place of a professional survey and has no legal bearing on the true shape, size, location, or existence of a geographic feature, property line, or political representation. Any use of this information is at the recipient's own risk.

Produced by:



**Northern Middlesex  
Council of Governments**  
40 Church Street, Suite 200  
Lowell, Massachusetts 01852  
978-454-8021 www.nmcog.org

Map Produced: October 24, 2016



# Assessor's Property Map 5

## Town of Dunstable Massachusetts



Locus Map

1	5	10	15	20
2	6	11	16	21
3	7	12	17	22
4	8	13	18	23
	9	14	19	See maps 19 and 23

- Parcel Boundary
- Common Ownership Parcel Boundary
- Parcel Matching Map Number
- Easement
- Right of Way
- Town Boundary
- Building
- Water Feature (approximate)

Parcel Label Key:  
1-1 - Parcel number  
1.5 Ac - Assessor database acreage  
23 - Subdivision/Builder's lot number  
183 - Legacy parcel number or other note

0 200 400 600 Feet

1 inch = 300 feet on 24" x 36" sheet

NOTE: Map acreages are derived from the Assessor's database and may include multiple parcels with common ownership (see common ownership boundaries).

**Data Sources:**  
Town of Dunstable Assessor's Office (FY2017 7/26/2016 Patriot extract); Middlesex North Registry of Deeds; MassGIS (survey town boundaries, 2013 structures); MassDOT/MassGIS/NMCOG (2013 roads); MassDEP/MassGIS (2009 hydrography); NH GRANIT (New Hampshire roads, towns)

This map is for assessment purposes only. The Town of Dunstable assumes no responsibility for the accuracy of the individual parcels and it is not a valid document for legal description or conveyance. Lot dimensions were compiled from existing assessor maps and survey based plans. For legal determination please refer to parcel specific deeds or the Town of Dunstable Assessor Office.

Northern Middlesex Council of Governments (NMCOG) does not make any warranty, expressed or implied, nor assume any legal liability or responsibility for the accuracy, completeness, or usefulness of the Geographic Information System (GIS) Data or any other data provided herein. The GIS data is illustrative only material and should not be considered for any other purpose. The data does not take the place of a professional survey and has no legal bearing on the true shape, size, location, or existence of a geographic feature, property line, or political representation. Any use of this information is at the recipient's own risk.

Produced by:



**Northern Middlesex  
Council of Governments**  
40 Church Street, Suite 200  
Lowell, Massachusetts 01852  
978-454-8021 www.nmco.org

Map Produced: October 24, 2016



# 6

- Parcel Label Key:**  
**1-1 - Parcel number**  
 1.5 Ac - Assessor database acreage  
 2A - Subdivision/builder's lot number  
 183 - Legacy parcel number or other note

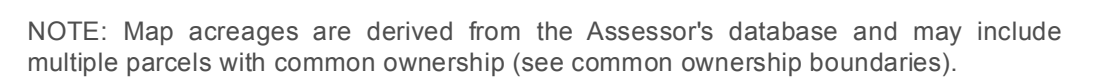

**Data Sources:**  
Town of Dunstable Assessor's Office (FY2017 7/26/2016 Patriot extract); Middlesex North Registry of Deeds; MassGIS (survey town boundaries, 2013 structures); MassDOT/MassGIS/NMCOG (2013 roads); MassDEP/MassGIS (2009 hydrography); NH GRANIT (New Hampshire roads, towns)

This map is for assessment purposes only. The Town of Dunstable assumes no responsibility for the accuracy of the individual parcels and it is not a valid document for legal description or conveyance. Lot dimensions were compiled from existing assessor maps and survey based plans. For legal determination please refer to parcel specific deeds or the Town of Dunstable Assessor Office.

Northern Middlesex Council of Governments (NMCOG) does not make any warranty, expressed or implied, or assume any legal liability or responsibility for the accuracy, completeness, or usefulness of the Geographic Information System (GIS) Data or any other data provided herein. The GIS data is illustrative only material and should not be considered for any other purpose. The data does not take the place of a professional survey and has no legal bearing on the true shape, size, location, or existence of a geographic feature, property line, or political representation. Any use of this information is at the recipient's own risk.

Produced by:



**Northern Middlesex  
Council of Governments**  
40 Church Street, Suite 200  
Lowell, Massachusetts 01852  
978-454-8021 [www.nmcog.org](http://www.nmcog.org)

Map Produced: October 24, 2016

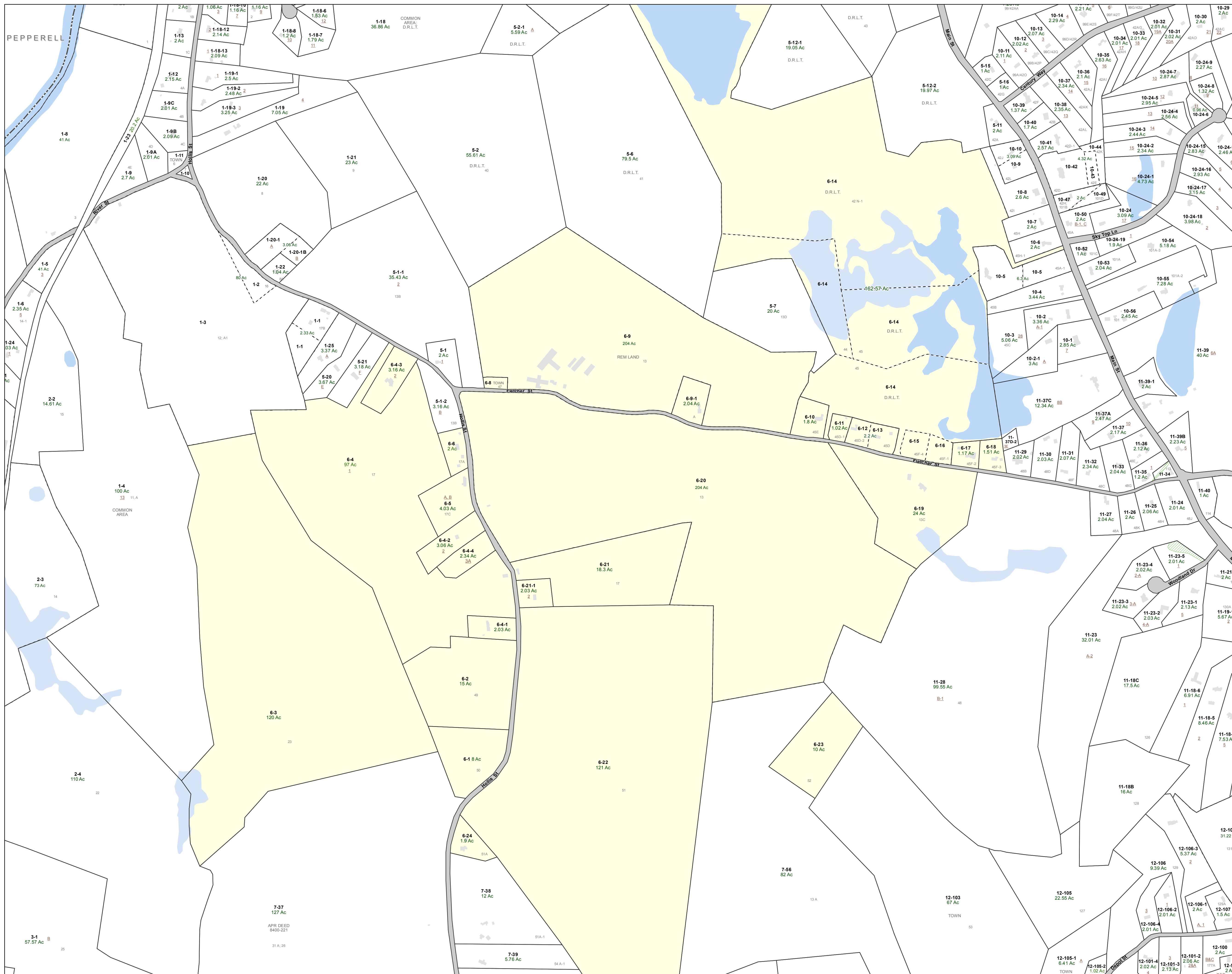



# Assessor's Property Map

# 7

## Town of Dunstable Massachusetts



Locus Map

1	5	10	15	20
2	6	11	16	21
3	7	12	17	22
4	8	13	18	23
	9	14	19	See maps 19 and 23

- Parcel Boundary
- Common Ownership Parcel Boundary
- Parcel Matching Map Number
- Easement
- Right of Way
- Town Boundary
- Building
- Water Feature (approximate)

Parcel Label Key:  
1-1 - Parcel number  
1.5 Ac - Assessor database acreage  
23 - Subdivision/builder's lot number  
183 - Legacy parcel number or other note

0 200 400 600 Feet  
1 inch = 300 feet on 24" x 36" sheet

NOTE: Map acreages are derived from the Assessor's database and may include multiple parcels with common ownership (see common ownership boundaries).

Data Sources:  
Town of Dunstable Assessor's Office (FY2017 7/26/2016 Patriot extract); Middlesex North Registry of Deeds; MassGIS (survey town boundaries, 2013 structures); MassDOT/MassGIS/NMCOG (2013 roads); MassDEP/MassGIS (2009 hydrography); NH GRANIT (New Hampshire roads, towns)

This map is for assessment purposes only. The Town of Dunstable assumes no responsibility for the accuracy of the individual parcels and it is not a valid document for legal description or conveyance. Lot dimensions were compiled from existing assessor maps and survey based plans. For legal determination please refer to parcel specific deeds or the Town of Dunstable Assessor Office.

Northern Middlesex Council of Governments (NMCOG) does not make any warranty, expressed or implied, nor assume any legal liability or responsibility for the accuracy, completeness, or usefulness of the Geographic Information System (GIS) Data or any other data provided herein. The GIS data is illustrative only material and should not be considered for any other purpose. The data does not take the place of a professional survey and has no legal bearing on the true shape, size, location, or existence of a geographic feature, property line, or political representation. Any use of this information is at the recipient's own risk.

Produced by:



**Northern Middlesex  
Council of Governments**  
40 Church Street, Suite 200  
Lowell, Massachusetts 01852  
978-454-8021 www.nmco.org

Map Produced: October 24, 2016



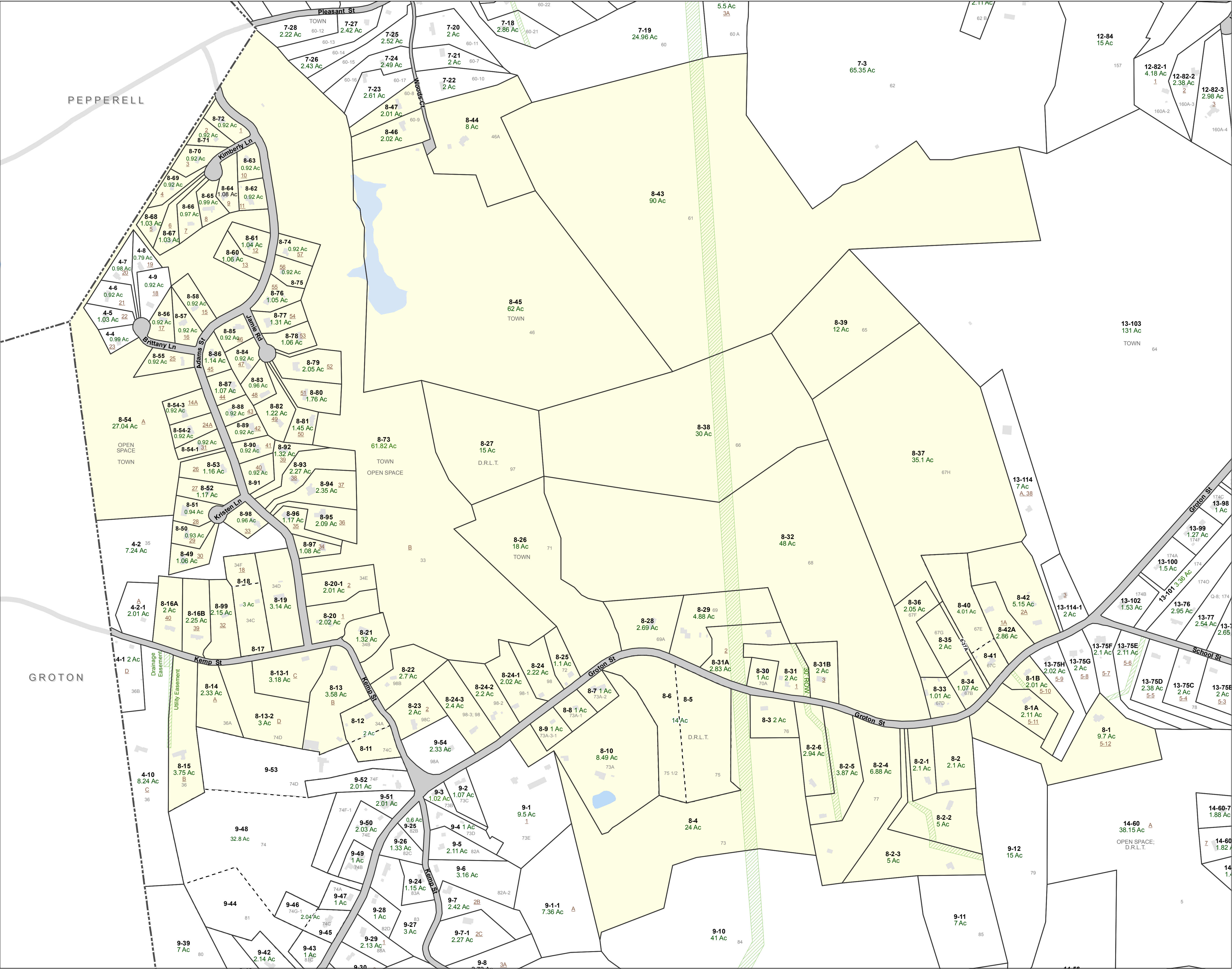

# Assessor's Property Map 8

## Town of Dunstable Massachusetts



Locus Map

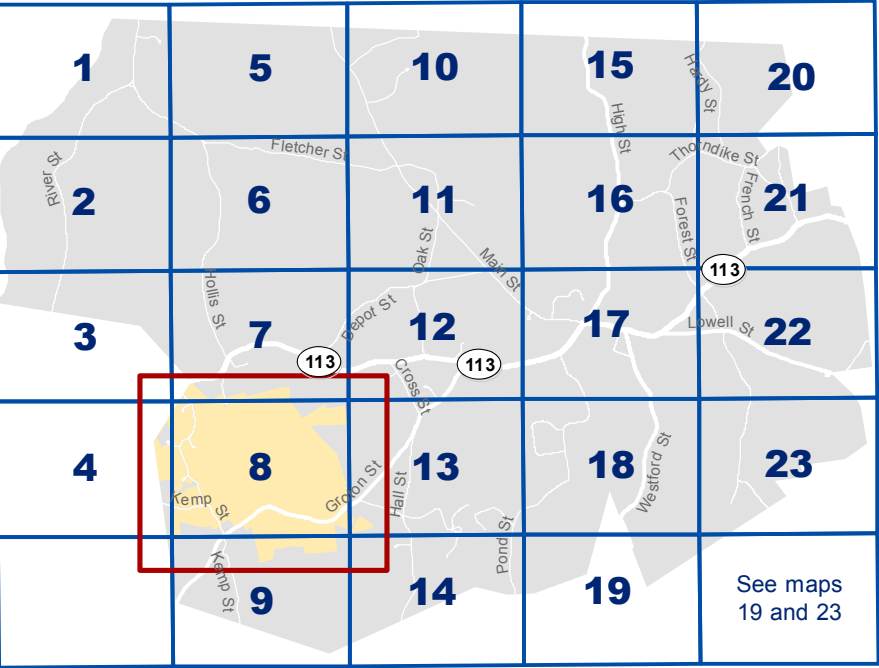

- Parcel Boundary
- Common Ownership Parcel Boundary
- Parcel Matching Map Number
- Easement
- Right of Way
- Town Boundary
- Building
- Water Feature (approximate)

Parcel Label Key:  
1-1 - Parcel number  
1.5 Ac - Assessor database acreage  
25 - Subdivision/builder's lot number  
183 - Legacy parcel number or other note

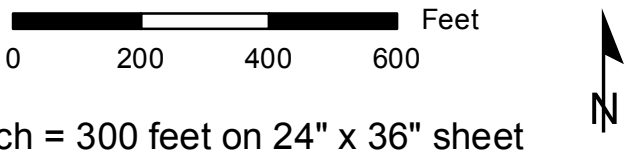

NOTE: Map acreages are derived from the Assessor's database and may include multiple parcels with common ownership (see common ownership boundaries).

Data Sources:  
Town of Dunstable Assessor's Office (FY2017 7/26/2016 Patriot extract); Middlesex North Registry of Deeds; MassGIS (survey town boundaries, 2013 structures); MassDOT/MassGIS/NMCOG (2013 roads); MassDEP/MassGIS (2009 hydrography); NH GRANIT (New Hampshire roads, towns)

This map is for assessment purposes only. The Town of Dunstable assumes no responsibility for the accuracy of the individual parcels and it is not a valid document for legal description or conveyance. Lot dimensions were compiled from existing assessor maps and survey based plans. For legal determination please refer to parcel specific deeds or the Town of Dunstable Assessor Office.

Northern Middlesex Council of Governments (NMCOG) does not make any warranty, expressed or implied, nor assume any legal liability or responsibility for the accuracy, completeness, or usefulness of the Geographic Information System (GIS) Data or any other data provided herein. The GIS data is illustrative only material and should not be considered for any other purpose. The data does not take the place of a professional survey and has no legal bearing on the true shape, size, location, or existence of a geographic feature, property line, or political representation. Any use of this information is at the recipient's own risk.

Produced by:



**Northern Middlesex  
Council of Governments**  
40 Church Street, Suite 200  
Lowell, Massachusetts 01852  
978-454-8021 www.nmco.org

Map Produced: October 24, 2016



# Assessor's Property Map

## 9

# Town of Dunstable Massachusetts



Locus Map

1	5	10	15	20
2	6	11	16	21
3	7	12	17	22
4	8	13	18	23
	9	14	19	See maps 19 and 23

- Parcel Boundary
- Common Ownership Parcel Boundary
- Parcel Matching Map Number
- Easement
- Right of Way
- Town Boundary
- Building
- Water Feature (approximate)

Parcel Label Key:  
1-1 - Parcel number  
1.5 Ac - Assessor database acreage  
23 - Subdivision/Builder's lot number  
183 - Legacy parcel number or other note

0 200 400 600 Feet  
1 inch = 300 feet on 24" x 36" sheet

NOTE: Map acreages are derived from the Assessor's database and may include multiple parcels with common ownership (see common ownership boundaries).

Data Sources:  
Town of Dunstable Assessor's Office (FY2017 7/26/2016 Patriot extract); Middlesex North Registry of Deeds; MassGIS (survey town boundaries, 2013 structures); MassDOT/MassGIS/NMCOG (2013 roads); MassDEP/MassGIS (2009 hydrography); NH GRANIT (New Hampshire roads, towns)

This map is for assessment purposes only. The Town of Dunstable assumes no responsibility for the accuracy of the individual parcels and it is not a valid document for legal description or conveyance. Lot dimensions were compiled from existing assessor maps and survey based plans. For legal determination please refer to parcel specific deeds or the Town of Dunstable Assessor Office.

Northern Middlesex Council of Governments (NMCOG) does not make any warranty, expressed or implied, nor assume any legal liability or responsibility for the accuracy, completeness, or usefulness of the Geographic Information System (GIS) Data or any other data provided herein. The GIS data is illustrative only material and should not be considered for any other purpose. The data does not take the place of a professional survey and has no legal bearing on the true shape, size, location, or existence of a geographic feature, property line, or political representation. Any use of this information is at the recipient's own risk.

Produced by:



Northern Middlesex  
Council of Governments  
40 Church Street, Suite 200  
Lowell, Massachusetts 01852  
978-454-8021 www.nmco.org

Map Produced: October 24, 2016



# Assessor's Property Map 10

## Town of Dunstable Massachusetts



Locus Map

1	5	10	15	20
2	6	11	16	21
3	7	12	17	22
4	8	13	18	23
	9	14	19	See maps 19 and 23

- Parcel Boundary
  - Common Ownership Parcel Boundary
  - Parcel Matching Map Number
  - Easement
  - Right of Way
  - Town Boundary
  - Building
  - Water Feature (approximate)
- Parcel Label Key:**  
1-1 - Parcel number  
1.5 Ac - Assessor database acreage  
23 - Subdivision/builder's lot number  
183 - Legacy parcel number or other note

0 200 400 600 Feet

1 inch = 300 feet on 24" x 36" sheet

NOTE: Map acreages are derived from the Assessor's database and may include multiple parcels with common ownership (see common ownership boundaries).

**Data Sources:**  
Town of Dunstable Assessor's Office (FY2017 7/26/2016 Patriot extract); Middlesex North Registry of Deeds; MassGIS (survey town boundaries, 2013 structures); MassDOT/MassGIS/NMCOG (2013 roads); MassDEP/MassGIS (2009 hydrography); NH GRANIT (New Hampshire roads, towns)

This map is for assessment purposes only. The Town of Dunstable assumes no responsibility for the accuracy of the individual parcels and it is not a valid document for legal description or conveyance. Lot dimensions were compiled from existing assessor maps and survey based plans. For legal determination please refer to parcel specific deeds or the Town of Dunstable Assessor Office.

Northern Middlesex Council of Governments (NMCOG) does not make any warranty, expressed or implied, nor assume any legal liability or responsibility for the accuracy, completeness, or usefulness of the Geographic Information System (GIS) Data or any other data provided herein. The GIS data is illustrative only material and should not be considered for any other purpose. The data does not take the place of a professional survey and has no legal bearing on the true shape, size, location, or existence of a geographic feature, property line, or political representation. Any use of this information is at the recipient's own risk.

Produced by:



**Northern Middlesex  
Council of Governments**  
40 Church Street, Suite 200  
Lowell, Massachusetts 01852  
978-454-8021 www.nmcog.org

Map Produced: October 24, 2016



# Assessor's Property Map

# 11

## Town of Dunstable Massachusetts



Locus Map

1	5	10	15	20
2	6	11	16	21
3	7	12	17	22
4	8	13	18	23
	9	14	19	See maps 19 and 23

- Parcel Boundary
- Common Ownership Parcel Boundary
- Parcel Matching Map Number
- Easement
- Right of Way
- Town Boundary
- Building
- Water Feature (approximate)

Parcel Label Key:  
1-1 - Parcel number  
1.5 Ac - Assessor database acreage  
25 - Subdivision/builder's lot number  
183 - Legacy parcel number or other note

0 200 400 600 Feet  
1 inch = 300 feet on 24" x 36" sheet

NOTE: Map acreages are derived from the Assessor's database and may include multiple parcels with common ownership (see common ownership boundaries).

Data Sources:  
Town of Dunstable Assessor's Office (FY2017 7/26/2016 Patriot extract); Middlesex North Registry of Deeds; MassGIS (survey town boundaries, 2013 structures); MassDOT/MassGIS/NMCOG (2013 roads); MassDEP/MassGIS (2009 hydrography); NH GRANIT (New Hampshire roads, towns)

This map is for assessment purposes only. The Town of Dunstable assumes no responsibility for the accuracy of the individual parcels and it is not a valid document for legal description or conveyance. Lot dimensions were compiled from existing assessor maps and survey based plans. For legal determination please refer to parcel specific deeds or the Town of Dunstable Assessor Office.

Northern Middlesex Council of Governments (NMCOG) does not make any warranty, expressed or implied, nor assume any legal liability or responsibility for the accuracy, completeness, or usefulness of the Geographic Information System (GIS) Data or any other data provided herein. The GIS data is illustrative only material and should not be considered for any other purpose. The data does not take the place of a professional survey and has no legal bearing on the true shape, size, location, or existence of a geographic feature, property line, or political representation. Any use of this information is at the recipient's own risk.

Produced by:



**Northern Middlesex  
Council of Governments**  
40 Church Street, Suite 200  
Lowell, Massachusetts 01852  
978-454-8021 www.nmco.org

Map Produced: October 24, 2016



# Assessor's Property Map 12

## Town of Dunstable Massachusetts



Locus Map

1	5	10	15	20
2	6	11	16	21
3	7	12	17	22
4	8	13	18	23
	9	14	19	See maps 19 and 23

- Parcel Boundary
- Common Ownership Parcel Boundary
- Parcel Matching Map Number
- Easement
- Right of Way
- Town Boundary
- Building
- Water Feature (approximate)

Parcel Label Key:  
1-1 - Parcel number  
1.5 Ac - Assessor database acreage  
25 - Subdivision/builder's lot number  
183 - Legacy parcel number or other note

0 200 400 600 Feet  
1 inch = 300 feet on 24" x 36" sheet

NOTE: Map acreages are derived from the Assessor's database and may include multiple parcels with common ownership (see common ownership boundaries).

Data Sources:  
Town of Dunstable Assessor's Office (FY2017 7/26/2016 Patriot extract); Middlesex North Registry of Deeds; MassGIS (survey town boundaries, 2013 structures); MassDOT/MassGIS/NMCOG (2013 roads); MassDEP/MassGIS (2009 hydrography); NH GRANIT (New Hampshire roads, towns)

This map is for assessment purposes only. The Town of Dunstable assumes no responsibility for the accuracy of the individual parcels and it is not a valid document for legal description or conveyance. Lot dimensions were compiled from existing assessor maps and survey based plans. For legal determination please refer to parcel specific deeds or the Town of Dunstable Assessor Office.

Northern Middlesex Council of Governments (NMCOG) does not make any warranty, expressed or implied, nor assume any legal liability or responsibility for the accuracy, completeness, or usefulness of the Geographic Information System (GIS) Data or any other data provided herein. The GIS data is illustrative only material and should not be considered for any other purpose. The data does not take the place of a professional survey and has no legal bearing on the true shape, size, location, or existence of a geographic feature, property line, or political representation. Any use of this information is at the recipient's own risk.

Produced by:



**Northern Middlesex  
Council of Governments**  
40 Church Street, Suite 200  
Lowell, Massachusetts 01852  
978-454-8021 www.nmco.org

Map Produced: October 24, 2016



# Assessor's Property Map

# 13

## Town of Dunstable Massachusetts



Locus Map

1	5	10	15	20
2	6	11	16	21
3	7	12	17	22
4	8	13	18	23
	9	14	19	See maps 19 and 23

- Parcel Boundary
- Common Ownership Parcel Boundary
- Parcel Matching Map Number
- Easement
- Right of Way
- Town Boundary
- Building
- Water Feature (approximate)

Parcel Label Key:  
1-1 - Parcel number  
1.5 Ac - Assessor database acreage  
23 - Subdivision/builder's lot number  
183 - Legacy parcel number or other note

0 200 400 600 Feet  
1 inch = 300 feet on 24" x 36" sheet

NOTE: Map acreages are derived from the Assessor's database and may include multiple parcels with common ownership (see common ownership boundaries).

Data Sources:  
Town of Dunstable Assessor's Office (FY2017 7/26/2016 Patriot extract); Middlesex North Registry of Deeds; MassGIS (survey town boundaries, 2013 structures); MassDOT/MassGIS/NMCOG (2013 roads); MassDEP/MassGIS (2009 hydrography); NH GRANIT (New Hampshire roads, towns)

This map is for assessment purposes only. The Town of Dunstable assumes no responsibility for the accuracy of the individual parcels and it is not a valid document for legal description or conveyance. Lot dimensions were compiled from existing assessor maps and survey based plans. For legal determination please refer to parcel specific deeds or the Town of Dunstable Assessor Office.

Northern Middlesex Council of Governments (NMCOG) does not make any warranty, expressed or implied, nor assume any legal liability or responsibility for the accuracy, completeness, or usefulness of the Geographic Information System (GIS) Data or any other data provided herein. The GIS data is illustrative only material and should not be considered for any other purpose. The data does not take the place of a professional survey and has no legal bearing on the true shape, size, location, or existence of a geographic feature, property line, or political representation. Any use of this information is at the recipient's own risk.

Produced by:



**Northern Middlesex  
Council of Governments**  
40 Church Street, Suite 200  
Lowell, Massachusetts 01852  
978-454-8021 www.nmco.org

Map Produced: October 24, 2016



# Assessor's Property Map

# 14

## Town of Dunstable Massachusetts



Locus Map

1	5	10	15	20
2	6	11	16	21
3	7	12	17	22
4	8	13	18	23
9	14	19	See maps 19 and 23	

- Parcel Boundary
- Common Ownership Parcel Boundary
- Parcel Matching Map Number
- Easement
- Right of Way
- Town Boundary
- Building
- Water Feature (approximate)

Parcel Label Key:  
1-1 - Parcel number  
1.5 Ac - Assessor database acreage  
23 - Subdivision/builder's lot number  
183 - Legacy parcel number or other note

0 200 400 600 Feet

1 inch = 300 feet on 24" x 36" sheet

NOTE: Map acreages are derived from the Assessor's database and may include multiple parcels with common ownership (see common ownership boundaries).

**Data Sources:**  
Town of Dunstable Assessor's Office (FY2017 7/26/2016 Patriot extract); Middlesex North Registry of Deeds; MassGIS (survey town boundaries, 2013 structures); MassDOT/MassGIS/NMCOG (2013 roads); MassDEP/MassGIS (2009 hydrography); NH GRANIT (New Hampshire roads, towns)

This map is for assessment purposes only. The Town of Dunstable assumes no responsibility for the accuracy of the individual parcels and it is not a valid document for legal description or conveyance. Lot dimensions were compiled from existing assessor maps and survey based plans. For legal determination please refer to parcel specific deeds or the Town of Dunstable Assessor Office.

Northern Middlesex Council of Governments (NMCOG) does not make any warranty, expressed or implied, nor assume any legal liability or responsibility for the accuracy, completeness, or usefulness of the Geographic Information System (GIS) Data or any other data provided herein. The GIS data is illustrative only material and should not be considered for any other purpose. The data does not take the place of a professional survey and has no legal bearing on the true shape, size, location, or existence of a geographic feature, property line, or political representation. Any use of this information is at the recipient's own risk.

Produced by:



**Northern Middlesex  
Council of Governments**  
40 Church Street, Suite 200  
Lowell, Massachusetts 01852  
978-454-8021 www.nmco.org

Map Produced: October 24, 2016



- Parcel Label Key:**  
**1-1 - Parcel number**  
 1.5 Ac - Assessor database acreage  
 2A - Subdivision/builder's lot number  
 183 - Legacy parcel number or other note

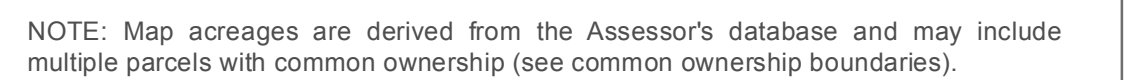

**Data Sources:**  
Town of Dunstable Assessor's Office (FY2017 7/26/2016 Patriot extract); Middlesex North Registry of Deeds; MassGIS (survey town boundaries, 2013 structures); MassDOT/MassGIS/NMCOG (2013 roads); MassDEP/MassGIS (2009 hydrography); NH GRANIT (New Hampshire roads, towns)

This map is for assessment purposes only. The Town of Dunstable assumes no responsibility for the accuracy of the individual parcels and it is not a valid document for legal description or conveyance. Lot dimensions were compiled from existing assessor maps and survey based plans. For legal determination please refer to parcel specific deeds or the Town of Dunstable Assessor Office.

Northern Middlesex Council of Governments (NMCOC) does not make any warranty, expressed or implied, nor assume any legal liability or responsibility for the accuracy, completeness, or usefulness of the Geographic Information System (GIS) Data or any other data provided herein. The GIS data is illustrative only material and should not be considered for any other purpose. The data does not take the place of a professional survey and has no legal bearing on the true shape, size, location, or existence of a geographic feature, property line, or political representation. Any use of this information is at the recipient's own risk.

Produced by:



**Northern Middlesex  
Council of Governments**  
40 Church Street, Suite 200  
Lowell, Massachusetts 01852  
978-454-8021 [www.nmcog.org](http://www.nmcog.org)

Map Produced: October 24, 2016

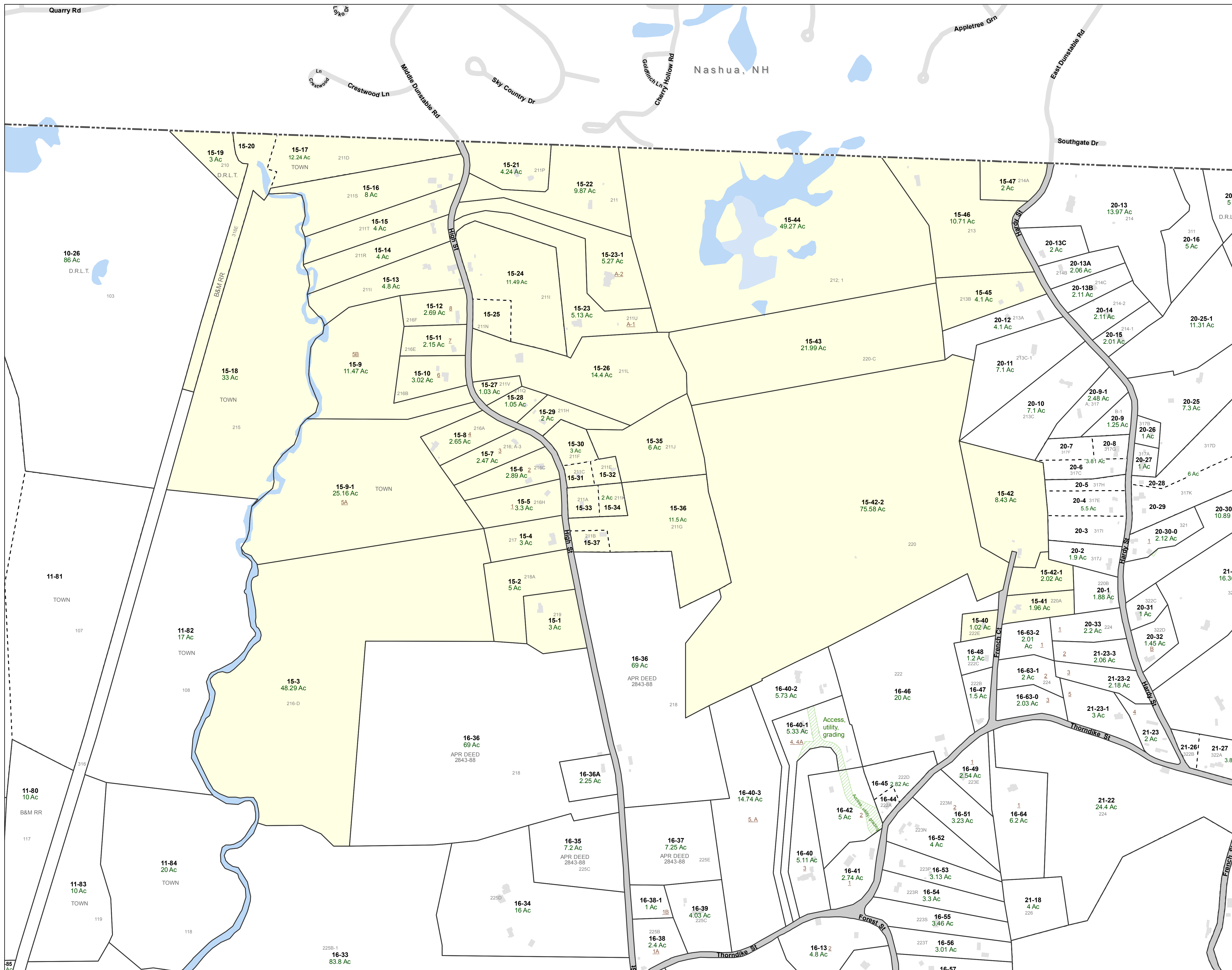



# Assessor's Property Map 16

## Town of Dunstable Massachusetts



Locus Map

1	5	10	15	20
2	6	11	16	21
3	7	12	17	22
4	8	13	18	23
	9	14	19	See maps 19 and 23

- Parcel Boundary
- Common Ownership Parcel Boundary
- Parcel Matching Map Number
- Easement
- Right of Way
- Town Boundary
- Building
- Water Feature (approximate)

Parcel Label Key:  
1-1 - Parcel number  
1.5 Ac - Assessor database acreage  
23 - Subdivision builder's lot number  
183 - Legacy parcel number or other note

0 200 400 600 Feet

1 inch = 300 feet on 24" x 36" sheet

NOTE: Map acreages are derived from the Assessor's database and may include multiple parcels with common ownership (see common ownership boundaries).

**Data Sources:**  
Town of Dunstable Assessor's Office (FY2017 7/26/2016 Patriot extract); Middlesex North Registry of Deeds; MassGIS (survey town boundaries, 2013 structures); MassDOT/MassGIS/NMCOG (2013 roads); MassDEP/MassGIS (2009 hydrography); NH GRANIT (New Hampshire roads, towns)

This map is for assessment purposes only. The Town of Dunstable assumes no responsibility for the accuracy of the individual parcels and it is not a valid document for legal description or conveyance. Lot dimensions were compiled from existing assessor maps and survey based plans. For legal determination please refer to parcel specific deeds or the Town of Dunstable Assessor Office.

Northern Middlesex Council of Governments (NMCOG) does not make any warranty, expressed or implied, nor assume any legal liability or responsibility for the accuracy, completeness, or usefulness of the Geographic Information System (GIS) Data or any other data provided herein. The GIS data is illustrative only material and should not be considered for any other purpose. The data does not take the place of a professional survey and has no legal bearing on the true shape, size, location, or existence of a geographic feature, property line, or political representation. Any use of this information is at the recipient's own risk.

Produced by:



**Northern Middlesex  
Council of Governments**  
40 Church Street, Suite 200  
Lowell, Massachusetts 01852  
978-454-8021 www.nmco.org

Map Produced: October 24, 2016



# Assessor's Property Map

# 17

## Town of Dunstable Massachusetts



Locus Map

1	5	10	15	20
2	6	11	16	21
3	7	12	17	22
4	8	13	18	23
	9	14	19	See maps 19 and 23

- Parcel Boundary
- Common Ownership Parcel Boundary
- Parcel Matching Map Number
- Easement
- Right of Way
- Town Boundary
- Building
- Water Feature (approximate)

Parcel Label Key:  
1-1 - Parcel number  
1.5 Ac - Assessor database acreage  
23 - Subdivision/builder's lot number  
183 - Legacy parcel number or other note

0 200 400 600 Feet

1 inch = 300 feet on 24" x 36" sheet

NOTE: Map acreages are derived from the Assessor's database and may include multiple parcels with common ownership (see common ownership boundaries).

**Data Sources:**  
Town of Dunstable Assessor's Office (FY2017 7/26/2016 Patriot extract); Middlesex North Registry of Deeds; MassGIS (survey town boundaries, 2013 structures); MassDOT/MassGIS/NMCOG (2013 roads); MassDEP/MassGIS (2009 hydrography); NH GRANIT (New Hampshire roads, towns)

This map is for assessment purposes only. The Town of Dunstable assumes no responsibility for the accuracy of the individual parcels and it is not a valid document for legal description or conveyance. Lot dimensions were compiled from existing assessor maps and survey based plans. For legal determination please refer to parcel specific deeds or the Town of Dunstable Assessor Office.

Northern Middlesex Council of Governments (NMCOG) does not make any warranty, expressed or implied, nor assume any legal liability or responsibility for the accuracy, completeness, or usefulness of the Geographic Information System (GIS) Data or any other data provided herein. The GIS data is illustrative only material and should not be considered for any other purpose. The data does not take the place of a professional survey and has no legal bearing on the true shape, size, location, or existence of a geographic feature, property line, or political representation. Any use of this information is at the recipient's own risk.

Produced by:



**Northern Middlesex  
Council of Governments**  
40 Church Street, Suite 200  
Lowell, Massachusetts 01852  
978-454-8021 www.nmco.org

Map Produced: October 24, 2016



# Assessor's Property Map

# 18

## Town of Dunstable Massachusetts



Locus Map

1	5	10	15	20
2	6	11	16	21
3	7	12	17	22
4	8	13	18	23
	9	14	19	See maps 19 and 23

- Parcel Boundary
- Common Ownership Parcel Boundary
- Parcel Matching Map Number
- Easement
- Right of Way
- Town Boundary
- Building
- Water Feature (approximate)

Parcel Label Key:  
1-1 - Parcel number  
1.5 Ac - Assessor database acreage  
23 - Subdivision/builder's lot number  
183 - Legacy parcel number or other note

0 200 400 600 Feet  
1 inch = 300 feet on 24" x 36" sheet

NOTE: Map acreages are derived from the Assessor's database and may include multiple parcels with common ownership (see common ownership boundaries).

**Data Sources:**  
Town of Dunstable Assessor's Office (FY2017 7/26/2016 Patriot extract); Middlesex North Registry of Deeds; MassGIS (survey town boundaries, 2013 structures); MassDOT/MassGIS/NMCOG (2013 roads); MassDEP/MassGIS (2009 hydrography); NH GRANIT (New Hampshire roads, towns)

This map is for assessment purposes only. The Town of Dunstable assumes no responsibility for the accuracy of the individual parcels and it is not a valid document for legal description or conveyance. Lot dimensions were compiled from existing assessor maps and survey based plans. For legal determination please refer to parcel specific deeds or the Town of Dunstable Assessor Office.

Northern Middlesex Council of Governments (NMCOG) does not make any warranty, expressed or implied, nor assume any legal liability or responsibility for the accuracy, completeness, or usefulness of the Geographic Information System (GIS) Data or any other data provided herein. The GIS data is illustrative only material and should not be considered for any other purpose. The data does not take the place of a professional survey and has no legal bearing on the true shape, size, location, or existence of a geographic feature, property line, or political representation. Any use of this information is at the recipient's own risk.

Produced by:



**Northern Middlesex  
Council of Governments**  
40 Church Street, Suite 200  
Lowell, Massachusetts 01852  
978-454-8021 www.nmco.org

Map Produced: October 24, 2016



# Assessor's Property Map 19

## Town of Dunstable Massachusetts



Locus Map

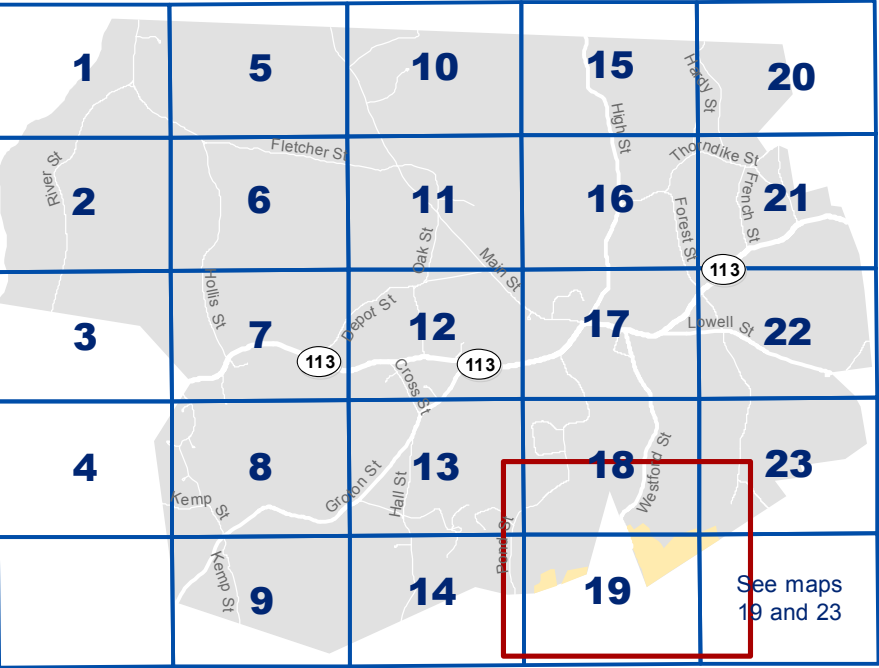

- Parcel Boundary
- Common Ownership Parcel Boundary
- Parcel Matching Map Number
- Easement
- Right of Way
- Town Boundary
- Building
- Water Feature (approximate)

Parcel Label Key:  
1-1 - Parcel number  
1.5 Ac - Assessor database acreage  
23 - Subdivision/builder's lot number  
183 - Legacy parcel number or other note

0 200 400 600 Feet  
1 inch = 300 feet on 24" x 36" sheet

NOTE: Map acreages are derived from the Assessor's database and may include multiple parcels with common ownership (see common ownership boundaries).

Data Sources:  
Town of Dunstable Assessor's Office (FY2017 7/26/2016 Patriot extract); Middlesex North Registry of Deeds; MassGIS (survey town boundaries, 2013 structures); MassDOT/MassGIS/NMCOG (2013 roads); MassDEP/MassGIS (2009 hydrography); NH GRANIT (New Hampshire roads, towns)

This map is for assessment purposes only. The Town of Dunstable assumes no responsibility for the accuracy of the individual parcels and it is not a valid document for legal description or conveyance. Lot dimensions were compiled from existing assessor maps and survey based plans. For legal determination please refer to parcel specific deeds or the Town of Dunstable Assessor Office.

Northern Middlesex Council of Governments (NMCOG) does not make any warranty, expressed or implied, nor assume any legal liability or responsibility for the accuracy, completeness, or usefulness of the Geographic Information System (GIS) Data or any other data provided herein. The GIS data is illustrative only material and should not be considered for any other purpose. The data does not take the place of a professional survey and has no legal bearing on the true shape, size, location, or existence of a geographic feature, property line, or political representation. Any use of this information is at the recipient's own risk.

Produced by:



Northern Middlesex  
Council of Governments  
40 Church Street, Suite 200  
Lowell, Massachusetts 01852  
978-454-8021 www.nmcog.org

Map Produced: October 24, 2016



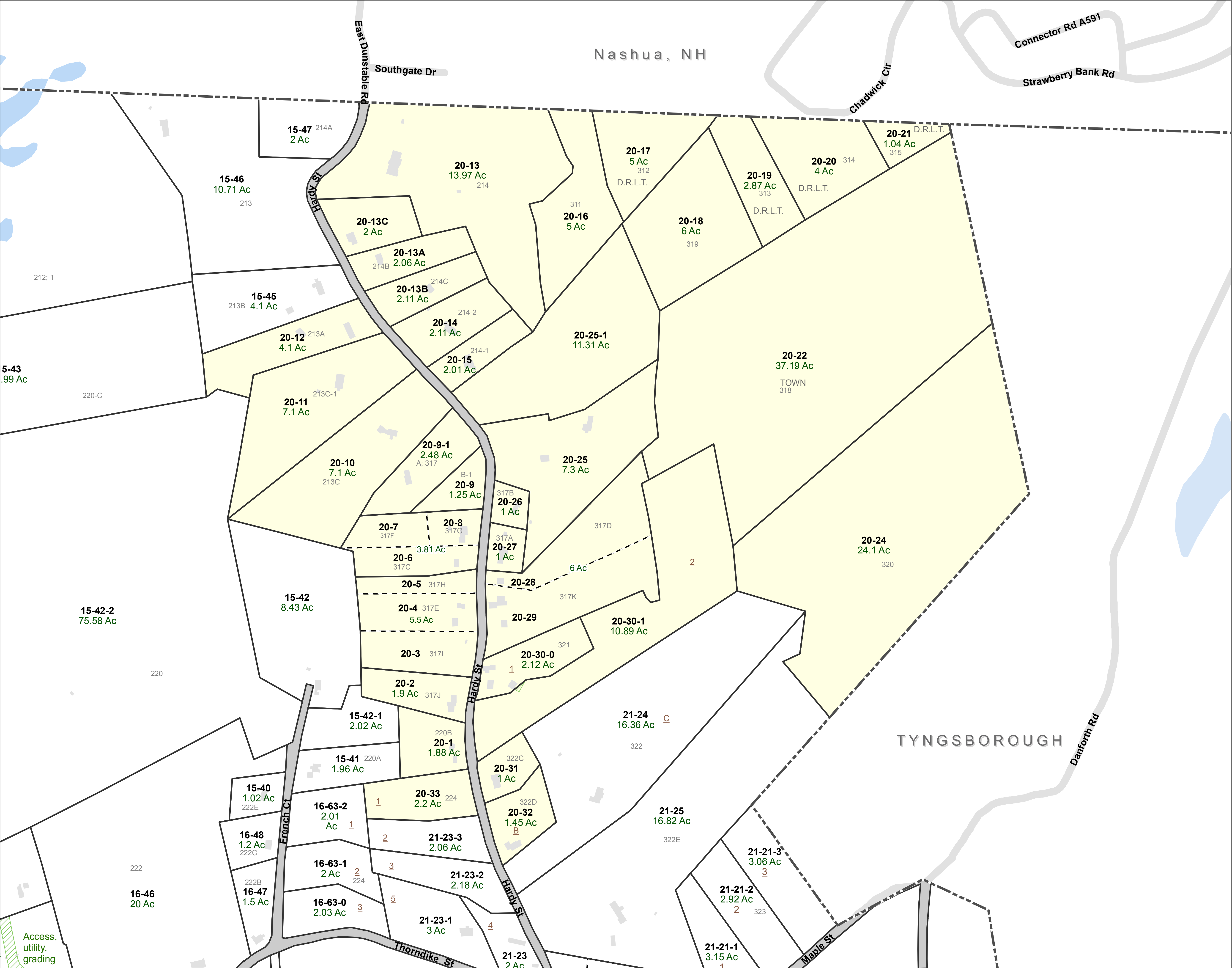

# Assessor's Property Map 20

## Town of Dunstable Massachusetts

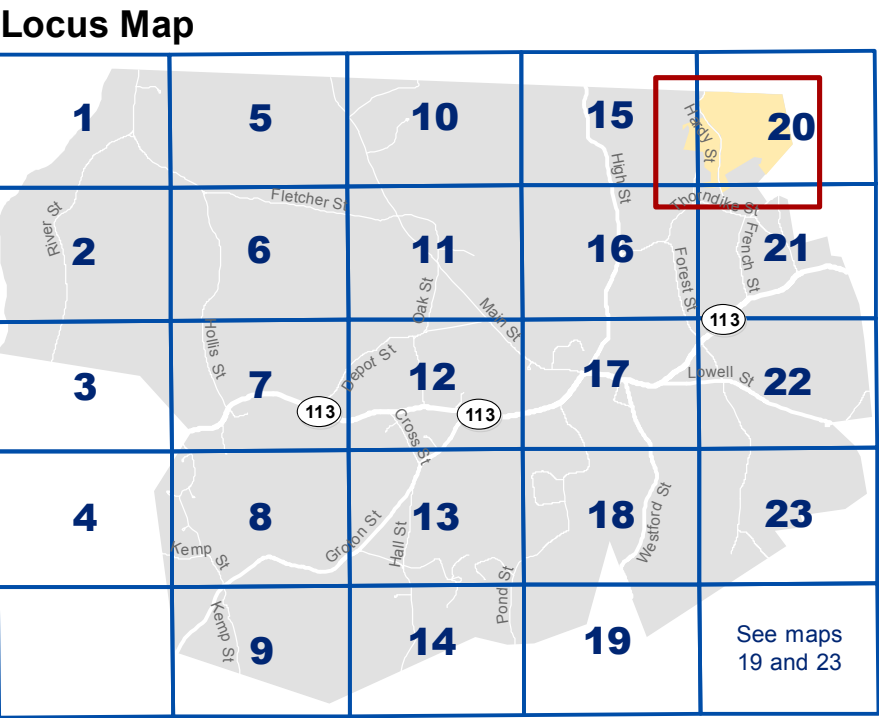

- Parcel Boundary
- Common Ownership Parcel Boundary
- Parcel Matching Map Number
- Easement
- Right of Way
- Town Boundary
- Building
- Water Feature (approximate)

Parcel Label Key:  
1-1 - Parcel number  
1.5 Ac - Assessor database acreage  
23 - Subdivision/builder's lot number  
183 - Legacy parcel number or other note

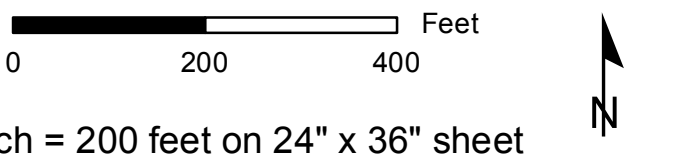

NOTE: Map acreages are derived from the Assessor's database and may include multiple parcels with common ownership (see common ownership boundaries).

Data Sources:  
Town of Dunstable Assessor's Office (FY2017 7/26/2016 Patriot extract); Middlesex North Registry of Deeds; MassGIS (survey town boundaries, 2013 structures); MassDOT/MassGIS/NMCOG (2013 roads); MassDEP/MassGIS (2009 hydrography); NH GRANIT (New Hampshire roads, towns)

This map is for assessment purposes only. The Town of Dunstable assumes no responsibility for the accuracy of the individual parcels and it is not a valid document for legal description or conveyance. Lot dimensions were compiled from existing assessor maps and survey based plans. For legal determination please refer to parcel specific deeds or the Town of Dunstable Assessor Office.

Northern Middlesex Council of Governments (NMCOG) does not make any warranty, expressed or implied, nor assume any legal liability or responsibility for the accuracy, completeness, or usefulness of the Geographic Information System (GIS) Data or any other data provided herein. The GIS data is illustrative only material and should not be considered for any other purpose. The data does not take the place of a professional survey and has no legal bearing on the true shape, size, location, or existence of a geographic feature, property line, or political representation. Any use of this information is at the recipient's own risk.

Produced by:



Northern Middlesex  
Council of Governments  
40 Church Street, Suite 200  
Lowell, Massachusetts 01852  
978-454-8021 www.nmco.org

Map Produced: October 24, 2016



# Assessor's Property Map 21

## Town of Dunstable Massachusetts



Locus Map

1	5	10	15	20
2	6	11	16	21
3	7	12	17	22
4	8	13	18	23
	9	14	19	See maps 19 and 23

- Parcel Boundary
  - Common Ownership Parcel Boundary
  - Parcel Matching Map Number
  - Easement
  - Right of Way
  - Town Boundary
  - Building
  - Water Feature (approximate)
- Parcel Label Key:**  
1-1 - Parcel number  
1.5 Ac - Assessor database acreage  
25 - Subdivision/builder's lot number  
183 - Legacy parcel number or other note

0 200 400 600 800 Feet

1 inch = 400 feet on 24" x 36" sheet

NOTE: Map acreages are derived from the Assessor's database and may include multiple parcels with common ownership (see common ownership boundaries).

**Data Sources:**  
Town of Dunstable Assessor's Office (FY2017 7/26/2016 Patriot extract); Middlesex North Registry of Deeds; MassGIS (survey town boundaries, 2013 structures); MassDOT/MassGIS/NMCOG (2013 roads); MassDEP/MassGIS (2009 hydrography); NH GRANIT (New Hampshire roads, towns)

This map is for assessment purposes only. The Town of Dunstable assumes no responsibility for the accuracy of the individual parcels and it is not a valid document for legal description or conveyance. Lot dimensions were compiled from existing assessor maps and survey based plans. For legal determination please refer to parcel specific deeds or the Town of Dunstable Assessor Office.

Northern Middlesex Council of Governments (NMCOG) does not make any warranty, expressed or implied, nor assume any legal liability or responsibility for the accuracy, completeness, or usefulness of the Geographic Information System (GIS) Data or any other data provided herein. The GIS data is illustrative only material and should not be considered for any other purpose. The data does not take the place of a professional survey and has no legal bearing on the true shape, size, location, or existence of a geographic feature, property line, or political representation. Any use of this information is at the recipient's own risk.

Produced by:



**Northern Middlesex  
Council of Governments**  
40 Church Street, Suite 200  
Lowell, Massachusetts 01852  
978-454-8021 www.nmco.org

Map Produced: October 24, 2016



# Assessor's Property Map

# 22

## Town of Dunstable Massachusetts



Locus Map

1	5	10	15	20
2	6	11	16	21
3	7	12	17	22
4	8	13	18	23
	9	14	19	See maps 19 and 23

- Parcel Boundary
  - Common Ownership Parcel Boundary
  - Parcel Matching Map Number
  - Easement
  - Right of Way
  - Town Boundary
  - Building
  - Water Feature (approximate)
- Parcel Label Key:**  
1-1 - Parcel number  
1.5 Ac - Assessor database acreage  
25 - Subdivision/builder's lot number  
183 - Legacy parcel number or other note

0 200 400 600 Feet  
1 inch = 300 feet on 24" x 36" sheet

NOTE: Map acreages are derived from the Assessor's database and may include multiple parcels with common ownership (see common ownership boundaries).

**Data Sources:**  
Town of Dunstable Assessor's Office (FY2017 7/26/2016 Patriot extract); Middlesex North Registry of Deeds; MassGIS (survey town boundaries, 2013 structures); MassDOT/MassGIS/NMCOG (2013 roads); MassDEP/MassGIS (2009 hydrography); NH GRANIT (New Hampshire roads, towns)

This map is for assessment purposes only. The Town of Dunstable assumes no responsibility for the accuracy of the individual parcels and it is not a valid document for legal description or conveyance. Lot dimensions were compiled from existing assessor maps and survey based plans. For legal determination please refer to parcel specific deeds or the Town of Dunstable Assessor Office.

Northern Middlesex Council of Governments (NMCOG) does not make any warranty, expressed or implied, nor assume any legal liability or responsibility for the accuracy, completeness, or usefulness of the Geographic Information System (GIS) Data or any other data provided herein. The GIS data is illustrative only material and should not be considered for any other purpose. The data does not take the place of a professional survey and has no legal bearing on the true shape, size, location, or existence of a geographic feature, property line, or political representation. Any use of this information is at the recipient's own risk.

Produced by:



**Northern Middlesex  
Council of Governments**  
40 Church Street, Suite 200  
Lowell, Massachusetts 01852  
978-454-8021 www.nmco.org

Map Produced: October 24, 2016



# Assessor's Property Map

# 23

## Town of Dunstable Massachusetts



Locus Map

1	5	10	15	20
2	6	11	16	21
3	7	12	17	22
4	8	13	18	23
	9	14	19	See maps 19 and 23

- Parcel Boundary
- Common Ownership Parcel Boundary
- Parcel Matching Map Number
- Easement
- Right of Way
- Town Boundary
- Building
- Water Feature (approximate)

Parcel Label Key:  
1-1 - Parcel number  
1.5 Ac - Assessor database acreage  
23 - Subdivision/builder's lot number  
183 - Legacy parcel number or other note

0 200 400 600 Feet  
1 inch = 300 feet on 24" x 36" sheet

NOTE: Map acreages are derived from the Assessor's database and may include multiple parcels with common ownership (see common ownership boundaries).

Data Sources:  
Town of Dunstable Assessor's Office (FY2017 7/26/2016 Patriot extract); Middlesex North Registry of Deeds; MassGIS (survey town boundaries, 2013 structures); MassDOT/MassGIS/NMCOG (2013 roads); MassDEP/MassGIS (2009 hydrography); NH GRANIT (New Hampshire roads, towns)

This map is for assessment purposes only. The Town of Dunstable assumes no responsibility for the accuracy of the individual parcels and it is not a valid document for legal description or conveyance. Lot dimensions were compiled from existing assessor maps and survey based plans. For legal determination please refer to parcel specific deeds or the Town of Dunstable Assessor Office.

Northern Middlesex Council of Governments (NMCOG) does not make any warranty, expressed or implied, nor assume any legal liability or responsibility for the accuracy, completeness, or usefulness of the Geographic Information System (GIS) Data or any other data provided herein. The GIS data is illustrative only material and should not be considered for any other purpose. The data does not take the place of a professional survey and has no legal bearing on the true shape, size, location, or existence of a geographic feature, property line, or political representation. Any use of this information is at the recipient's own risk.

Produced by:



**Northern Middlesex  
Council of Governments**  
40 Church Street, Suite 200  
Lowell, Massachusetts 01852  
978-454-8021 www.nmcog.org

Map Produced: October 24, 2016